THE LION

1958

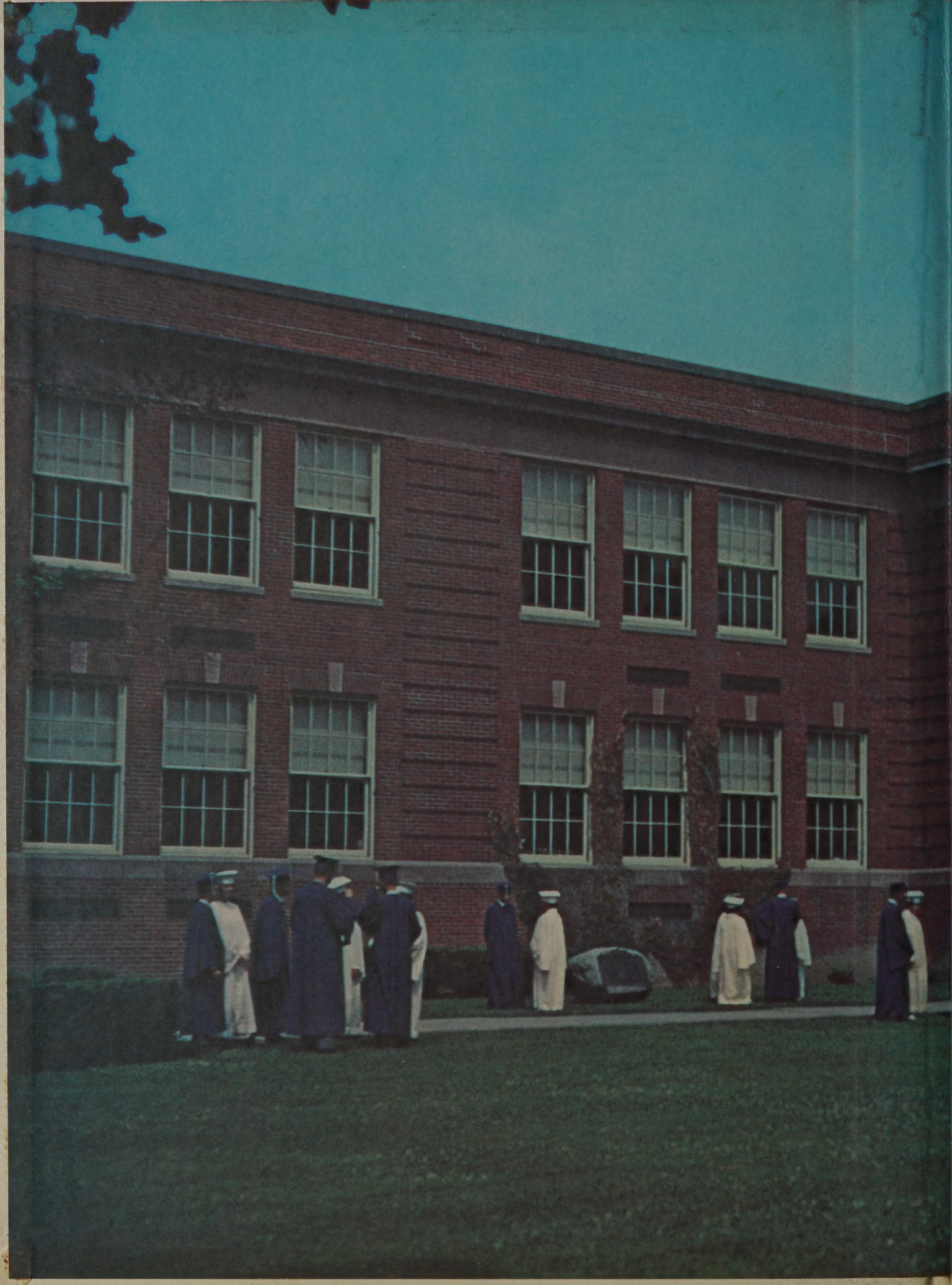

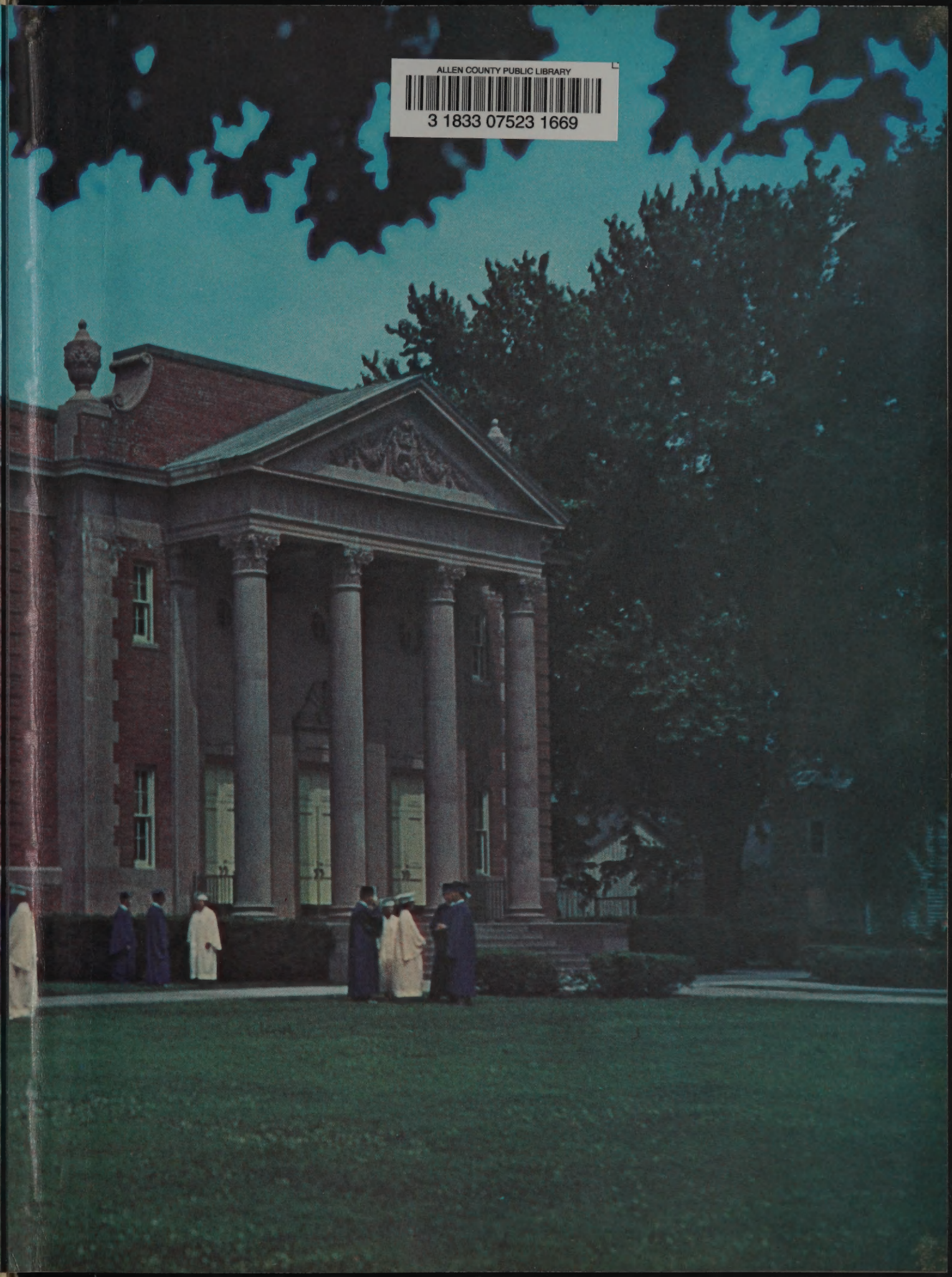

ALLEN COUNTY PUBLIC LIBRARY
3 1833 07523 1669

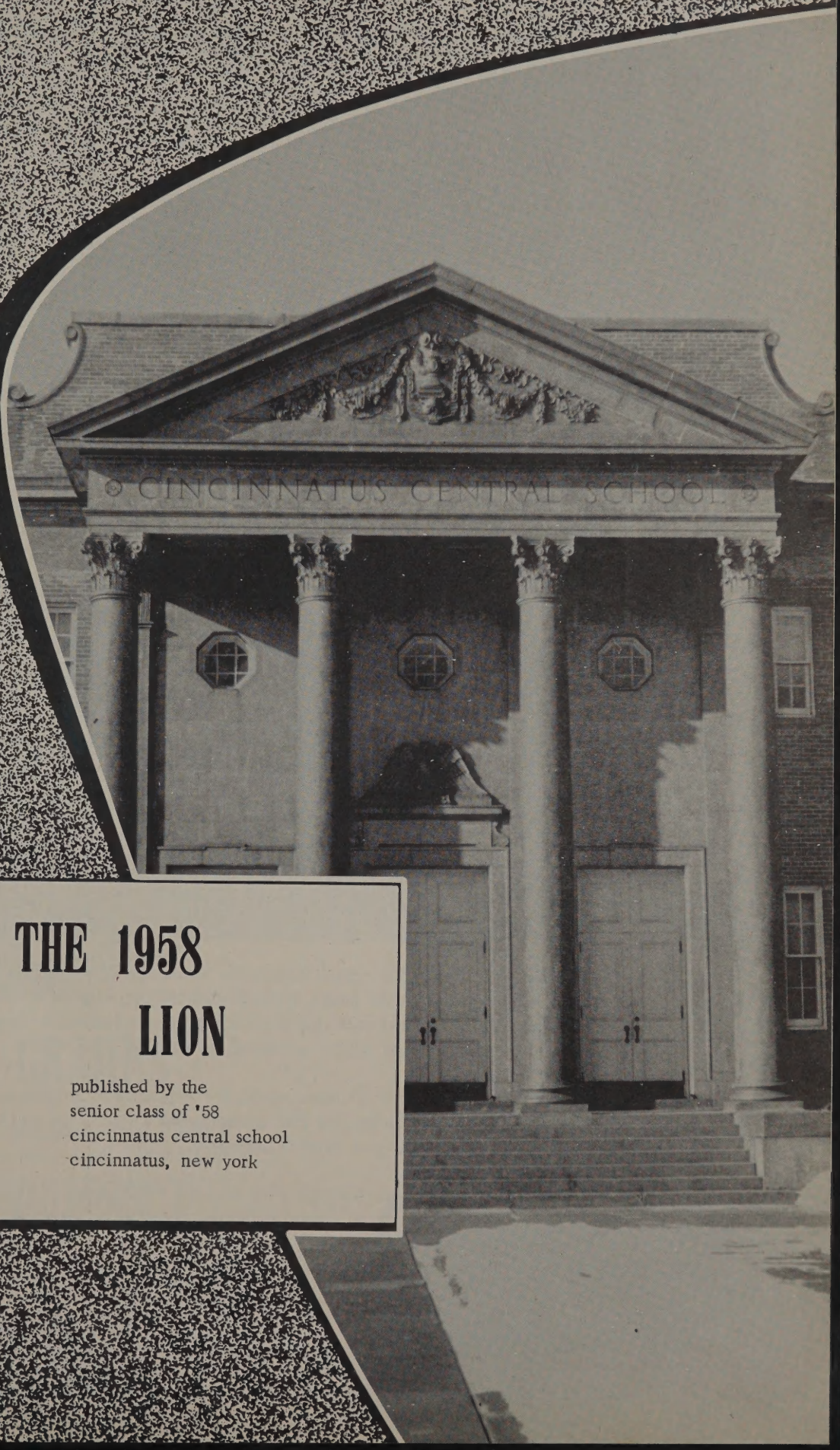

THE 1958 LION

published by the
senior class of '58
cincinnatus central school
cincinnatus, new york

SOMETHING OF VALUE

We, the Class of 1958, feel that education is truly "Something of Value." Education is the symbol of hope and confidence in the future of mankind. Education must be of value in solving the problems we face; the problem of achieving world peace, proper respect for human brotherhood, personal happiness, and political, social, and economic welfare.

Education will lead the way to a better world. We believe there is value in the idea that human beings can direct their destinies and that education has a significant part to play in that direction. We believe the ultimate value of living is happiness.

Lord Chesterfield expressed our feelings when he said, "Knowledge is a comfortable and necessary retreat and shelter for us in an advanced age, and if we do not plant it while young, it will give us no shade when we grow old."

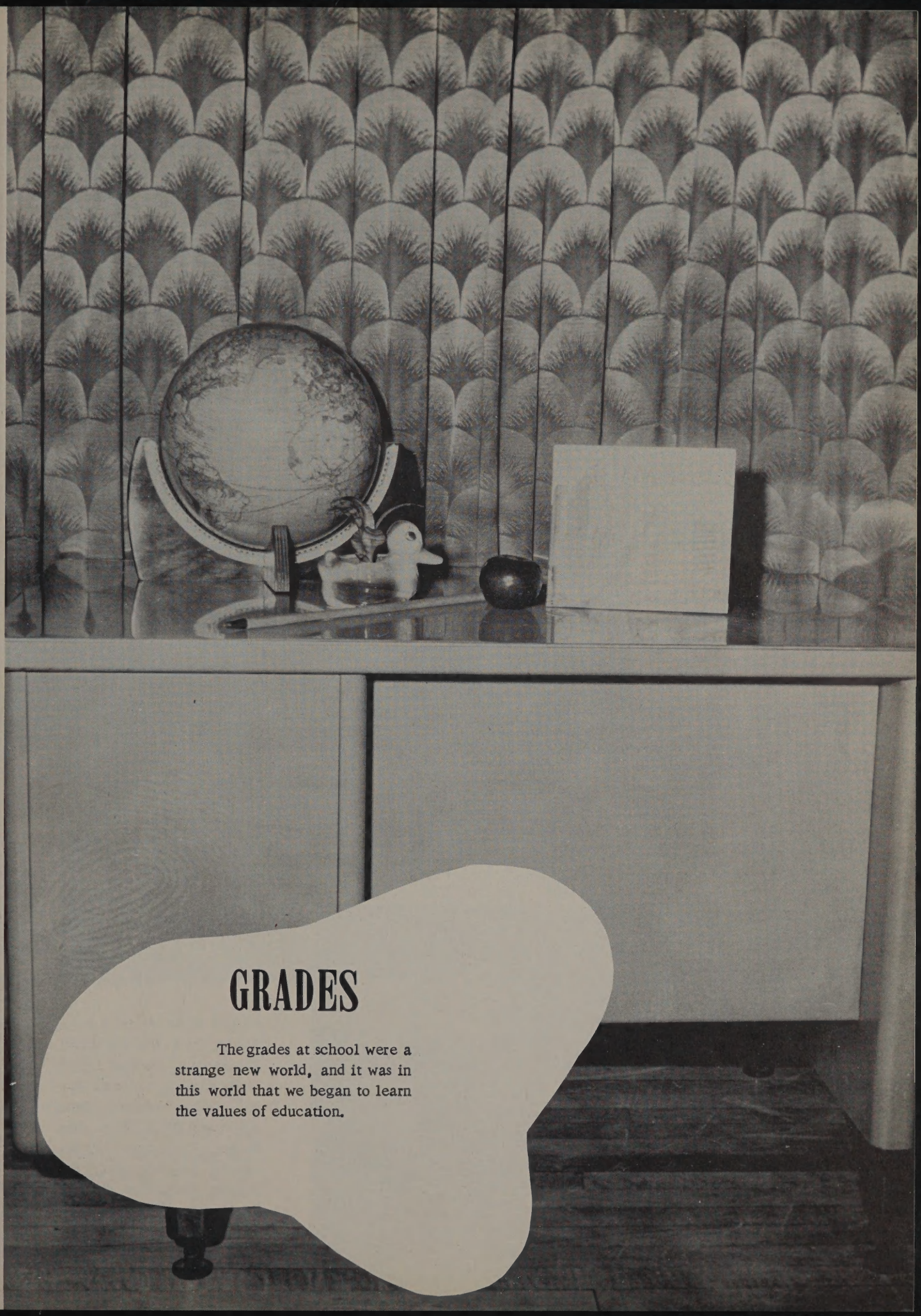

GRADES

The grades at school were a strange new world, and it was in this world that we began to learn the values of education.

KINDERGARTEN

TULIP PLANTING

James Keator, Russell Winner, Wendall Tracey, Steven Jackson, Thomas Maroney, Roger Meeker, Donald Petrie, Roy Rogers, Kenneth Waite, Harl Thomas.

ZOO UNIT

FRONT ROW: Cynthia Springer, Mark Knickerbocker, Carl Suarez, Douglas Miller, Mary Ellen Spear.
BACK ROW: Dorothy Nogva, David Holtmart, Judith Halstrom, Jerry White, Robert Saplin, Mary Lenox, Miss Yaro - Cadet Teacher.

Kindergarten, the beginning of learning to live and cooperate with others. The program is planned to meet the physical, social, emotional and intellectual characteristics of the child.

STORY READING

FRONT ROW: Mary Wyatt, Sandra Oros, Claudia Scotti, Sharon Guy, Michael Lenox, Linda Rathbun, Rebecca Randall, Alva Johnson, Susan Zeeuw. BACK ROW: Mrs. Dodge, Rosemary Payne, Martha Marvin, Mary Ann Nelson, Geraldine Phinney, Paul Nugent, Maryann Smith, Janet Tennant.

KINDERGARTEN - PREMRU

FRONT ROW: J. Abbey, R. Cornelius, K. Giess, J. Schoenmaker, G. Eaton, C. Hakes, M. Hilsinger, J. Edwards, J. Frye. SECOND ROW: K. Baldwin, C. Fosgate, M. Gofgosky, D. Diaz, R. Hill, L. Brown, M. Blanchard, C. Brisack, B. Babbitt, D. Crandall, R. Brown. THIRD ROW: B. Brown, E. Gates, J. Brown, C. Christy, G. Degear, D. Coy, J. Eaton, B. Burlingame, D. Croll, W. Brown, J. Davis.

In kindergarten we learn to work and play with many kinds of boys and girls. So, we find new friends. We shall value friendships all our lives.

FIRST

FRONT ROW: T. Livermore, D. Harvey, R. Simpson, R. O'Dell, L. Elmore, S. Caldwell, H. Pudney, L. Rutan, R. Warren. SECOND ROW: S. Cobb, W. Stone, E. Baker, I. Eccleston, J. Schmidt, K. Mudge, D. Preston, G. Hall, B. Ackley. THIRD ROW: G. Hall, C. Fry, T. Borne, C. Bush, M. Spear, C. Miles, J. Brown, J. Hakes, J. Phinney, W. Lewis.

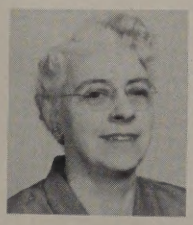

We learn to read so that we may always be able to enjoy stories when we are alone and when we are with others.

FIRST

FRONT ROW: B. Curry, J. Kucher, N. Werbany, D. Oros, J. Rice, J. Cornell, G. Eccleston, B. Potter. SECOND ROW: K. Small, V. Gigluito, S. Fausnaugh, M. Moon, M. Sandy, T. Shufelt. THIRD ROW: L. Morse, L. Tracey, R. Lieb, W. Zeeuw, J. Maricle, K. Diaz, S. Grewe, L. Burmester, FOURTH ROW: R. Newton, K. Livermore, P. Pepper, L. Eaton, L. Tennant, L. Gardner, J. Fisher, C. Eaton.

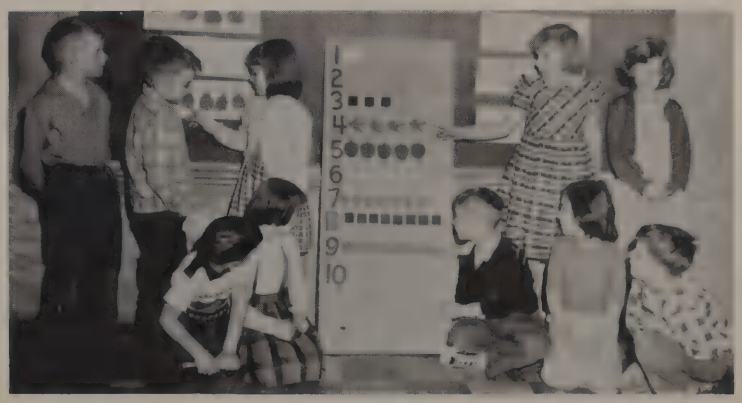

Reading helps us find out things we want to know, too.

SECOND

FRONT ROW: D. Lewis, J. Livermore, C. Randall, D. Christy, R. Livermore, B. McNally. SECOND ROW: C. Christian, L. White, M. Schoenmaker, L. Jordan, P. Stith, B. Davis. THIRD ROW: J. Harris, D. Rogers, A. Brown, D. Burmester, J. King, K. Smith, W. Elwood, B. Garcia, G. Bonham. FOURTH ROW: A. Cook, R. Eaton, D. Loomis, B. Hilsinger, J. Button, R. Holl, D. Doty, S. Wyatt, M. Fry.

We learn more facts and become more skillful in the three R's (reading, 'riting, and 'rithmetic).

SECOND

FRONT ROW: W. Ackley, L. Closson, J. Beckwith, D. Edwards, S. Lewis, D. Payne, G. Baldwin, J. Brown. SECOND ROW: J. Nogva, G. Borne, G. Hall, J. Maroney, B. Knickerbocker, D. Kienle, R. Murray, U. Lum, A. Talutis, B. Blanchard. THIRD ROW: S. Diaz, G. Potter, M. Gofkowski, J. Hilsinger, P. Simpson, S. Miller, G. Dairs, G. Livermore, W. M. Hagenberger, D. Meeker, M. Huntly.

We need a good foundation for the studies which lie ahead.

SECOND AND THIRD

In Mrs. Terry's room we gain something of value by increasing our abilities.

FRONT ROW: J. Schmidt, B. Small, D. Brown, C. Powers, J. Konuk. SECOND ROW: D. Kenyon, C. Lockwood, L. Wyatt, D. Kenyon, B. Fosgate, K. Horrocks. BACK ROW: D. Bush, E. Morse, P. Payne, M. Frazier, G. Brown, N. Winner.

FRONT ROW: L. Brisack, G. Pudney, E. Webb, W. Bonham, C. Gigliuta, L. Jordan. SECOND ROW: J. Lee, D. Dykeman, M. Eccleston, D. Potter, K. Kenyon, J. Brown, S. Sandy. THIRD ROW: Y. White, W. Wyatt, F. King, B. Wilbur, A. Mudge, C. Gates, J. Tennant. FOURTH ROW: B. Powers, K. Eaton, L. Eccleston, J. Schmidt, G. Ingraham, N. Nugent, J. Diaz.

Besides home folks, teachers, help us to "think straight" and "live true."

THIRD

FRONT ROW: S. Osborne, D. Harvey, V. Saplin, S. Cass, A. Beckwith, D. Degear, L. Clark, D. Edwards, E. Zeeuw. SECOND ROW: K. Tennant, D. Eccleston, J. Murray, M. Kellogg, G. Temple, J. Rice, S. Fox, L. Pudney, R. Hill. THIRD ROW: J. Byrnes, J. Gofkowski, A. Jordan, Miss Duplessis, J. Christian, A. Harahus, C. Lenox, J. Oros, E. Parker.

Grown-ups say that "intellect is valuable only if it is supported by abiding moral character."

FOURTH

A worth-while leisure-time activity helps insure good citizenship wherever you live.

FIRST ROW: J. Bunting, C. Lockwood, L. Calhoun, W. Stone, J. Stafford. SECOND ROW: H. Lum, D. Cobb, P. Winner, M. Preston, W. Stone. THIRD ROW: L. Borne, F. Lieb, J. Hegedus, A. Billings, C. Strough, R. Schmidt.

FOURTH

FRONT ROW: G. Graham, V. Francisco, L. Curry, C. Salisbury, S. Saplin. SECOND ROW: M. Cooper, L. Coy, N. Bonham, M. Lewis, O. Davis. THIRD ROW: D. Rogers, A. Smith, W. Parker, L. Tracey, S. Cass, J. Fry, D. Kemak, D. Dykeman. FOURTH ROW: E. Warren, F. Eaton, D. Totman, J. Moon, K. Brewer, L. Thornton, M. Davis, J. Reagan, D. Knickerbocker.

By learning to use our hands and entire body skillfully, we enjoy outside of school many of the arts we learn during school hours.

FRONT ROW: J. Fisher, A. Baldwin, K. Kenyon, K. Smith, A. Burlingame, S. Maroney, C. Lewis, B. Nelson, D. Lewis. SECOND ROW: T. Ayers, J. Wright, S. Whit, A. Harahus, S. Baker, K. Livermore, L. Fausnaugh, P. O'Dell, B. Standish. THIRD ROW: J. Livermore, B. Fish, H. Lenox, W. Lee, H. Rose, L. Johnson, G. Franisco, R. Rice, V. Gofkowski.

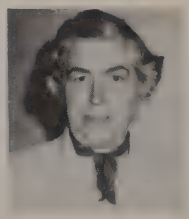

In the 4th grade we learn to express ourselves more clearly. In Music we learn the first step toward instrumental playing on the tonette.

FIFTH

FRONT ROW: W. Byrnes, D. Downs, J. Coy, D. Morade, J. Harahus, J. Gigliuto, A. Eaton, C. Fortner. SECOND ROW: O. Livermore, K. Livermore, R. Harracks, D. Kenyon, L. Stith, L. VanAtta, K. Waldmann. THIRD ROW: W. Davenport, M. Talutis, D. Dykeman, D. Nogva, D. Brisack, R. Sheeder, E. Simpson, J. Vosburg, C. Suarez. FOURTH ROW: S. Springer, L. Rood, M. Holl, S. Loomis, D. Temple, D. Diaz, B. Payne, J. Gardner, B. Borne.

All our lives we have to live with ourselves.

FIFTH

FRONT ROW: P. Lee, J. Farmer, B. Fuller. SECOND ROW: W. Kellogg, R. Blundell, S. Warner, L. Lamb, C. Baker, D. Tension, L. Denon. THIRD ROW: G. Gates, C. Perkins, W. Randall, P. Hess, R. Ross, P. Wells, W. Randall, J. Jenkins. FOURTH ROW: B. Dunn, P. Pepper, T. Osborne, L. Raymond, D. Miller, L. Brown, L. Elm, E. King. FIFTH ROW: K. Farmer, B. Crowell, V. Clark, L. Cook, G. Sirnack, Miss Breese, C. Rudolphe, L. Brown.

It is of inestimable value that we learn to deal our minds and bodies clean and fit for whatever tasks we undertake.

SIXTH

FRONT ROW: L. Livermore, D. Harris, J. Nelson, A. Warren, N. Hakes. SECOND ROW: J. Conklin, S. Howard, J. Peck, L. Johnson, R. Rogers. THIRD ROW: J. Beach, C. Jordan J. Nugent, J. Eaton, D. Stith, C. Abbot, N. Whitmore. FOURTH ROW: J. Dunham, D. Phinney, R. Diaz, D. DeMond, E. Ingraham, W. Bunting, D. Gilland. FIFTH ROW: T. Crane, K. Hoffman, J. MacLean, L. Morse, C. Yager, S. White, C. FitzGerald.

School teaches us to keep an open mind. We learn not to judge a person or draw a conclusion until we have weighed all the evidence carefully.

SIXTH

FRONT ROW: J. Young, K. King, S. Rutan, C. Wolcott, B. Fish, C. Saplin. SECOND ROW: J. Smith, P. McGrath, J. Diaz, R. Tracy, L. Davis, C. Bonham, R. Gardner, R. Hakes. THIRD ROW: D. Icenogle, S. Barton, D. Lum, J. Beach, L. Winner, A. Marvin, C. Rose, M. Payne. FOURTH ROW: J. Nugent, R. Pember, D. Doty, J. Ervin, R. Crane, G. Gilliland, D. Harrington, R. Strough.

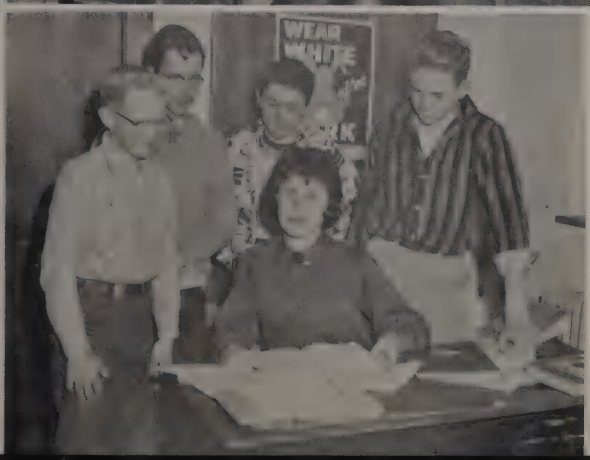

In addition, we have found that a person with an open mind never stops growing.

FRONT ROW: B. Halstrom, C. MacLean, S. Loucks, M. Greene, C. Greene.
SECOND ROW: L. Warner, H. Greene, G. Hart, S. Wright, D. Halstrom, S. Wells.

In the Willet School we advance in the fundamentals; we learn to use our hands in many skills; we also learn to value good character and citizenship.

MUSIC

As we progressed through school we encountered many new things such as music which taught us the values of appreciation and enjoyment of participation.

SENIOR

VARSITY

BAND

ORCHESTRA

GIRLS'

BOYS'

CHORUS

CHORUS

VARSITY

JUNIOR

CHOIR

BAND

MUSIC COUNCIL

SEATED: L. Crofoot, M. Campbell, J. Olds, N. Harrington, J. Nelson, S. Smith. STANDING: B. Suarez, R. Meacham, E. Johnson, D. Currier, Mr. Wilbur.

COLOR GUARD

M. Simpson, J. Stafford, A. Simpson, B. Jackson, A. Wright, B. Landers, L. White, B. Brown.

ATHLETICS

We soon tried our hands at athletics where we were taught the values of being "physically fit, mentally awake, and morally straight."

CROSS COUNTRY

STANDING: D. Currier, F. Downs, R. Dodge, C. McRae, G. Dietrich. KNEELING: R. Smith, W. Davis, W. Locke, B. Icenogle, E. Scoville.

Cross country taught us the value of individual effort while in soccer we learned the values of team-work.

SOCCER

FRONT ROW: J. Armlin, W. Suarez, J. Dietrich, G. Nelson, D. Vosburg, G. Lewis, J. Diaz. SECOND ROW: T. Brown, M. Lincoln, R. Cornell, T. Sleight, D. Young, L. Eccleston, R. Elwood, G. Ayers. THIRD ROW: D. Fish, G. Levy, R. Hakes, J. Olds, G. Baker, B. DeMond, D. Hakes, T. Wight.

7-8 GRADE BASKETBALL

STANDING: Assistant Coach W. Deutsch, E. Baker, K. Wolcott, L. White, G. Nugent, W. Landers, J. Smith, R. Preston. KNEELING: W. Harris, R. Knickerbocker, T. Nugent, N. Bauder, J. Byrnes, T. Suarez, Manager.

7-8 GRADE TRACK

STANDING: Coach R. Springer, R. Standish, B. Hakes, L. White, C. Robinson, G. Parsons, E. Baker, G. Nugent, D. Comfort, W. Landers. KNEELING: W. Cass, E. Scoville, N. Bauder, R. Knickerbocker, W. Harris, E. Simpson, L. Davenport, W. Waltz.

VARSITY BASKETBALL

FRONT ROW: J. Dietrich, M. Lincoln, E. Scoville, G. Levy.
SECOND ROW: R. Springer, T. Brown, R. Dodge, J. Olds, B. DeMond, N. Boarder.

J.V. BASKETBALL

FRONT ROW: H. Westfall, D. Vosburg, J. Diaz, J. Smith, T. Sleight.
SECOND ROW: R. Elwood, R. Hakes, B. Icenogle, R. Smith, L. Eccleston.
THIRD ROW: D. Young, D. Hakes, R. Hakes, J. Peck.

VARSITY CHEERLEADERS

Dorothy Suarez, Jean Jordan, Nancy Harrington, Sharon Smith, Lee Crofoot, Susan Bennett.

Cheering for our boys, winning or losing, we learned the value of cooperation and sportmanship.

J.V. CHEERLEADERS

Beverly Brown, Deborah Harvey, Linda White, Diane Blanchard, Bonnie Smith, Beverly French.

TRACK

KNEELING: A. Doupe, G. Levy, B. DeMond, F. Downs, W. Locke, G. Nelson. STANDING: R. Springer, J. Dietrich, G. Lewis, W. Davis, R. Elwood, T. Brown, D. Hakes, B. Icenogle, R. Smith, D. Young, T. Sleight.

BASEBALL

KNEELING: T. Brown, M. Lincoln, D. Vosburg, L. Eccleston, J. Smith, J. Diaz. STANDING: R. Springer, B. DeMond, D. Young, R. Hakes, R. Smith.

STATE BOWLING CHAMPIONS 1957

Nancy Harrington, Sharon Smith, Captain; Constance Greene, Susan Hall, Janice Small.

Hollis D. Sleight receiving trophy from Iola B. Lasher, President of Women's Bowling Congress.

ATHLETIC COUNCIL

STANDING: J. Burrows, S. Brown, M. Lincoln, B. Hakes, D. Hakes. SEATED: R. Springer, J. Stafford, B. Suarez, E. Scoville, J. Stafford.

TENNIS

D. Currier, J. Olds, B. Dodge, F. Downs, T. Sleight.

ACTIVITIES

During our school years we have participated in many activities which have taught us the values of co-operation and clean wholesome fun.

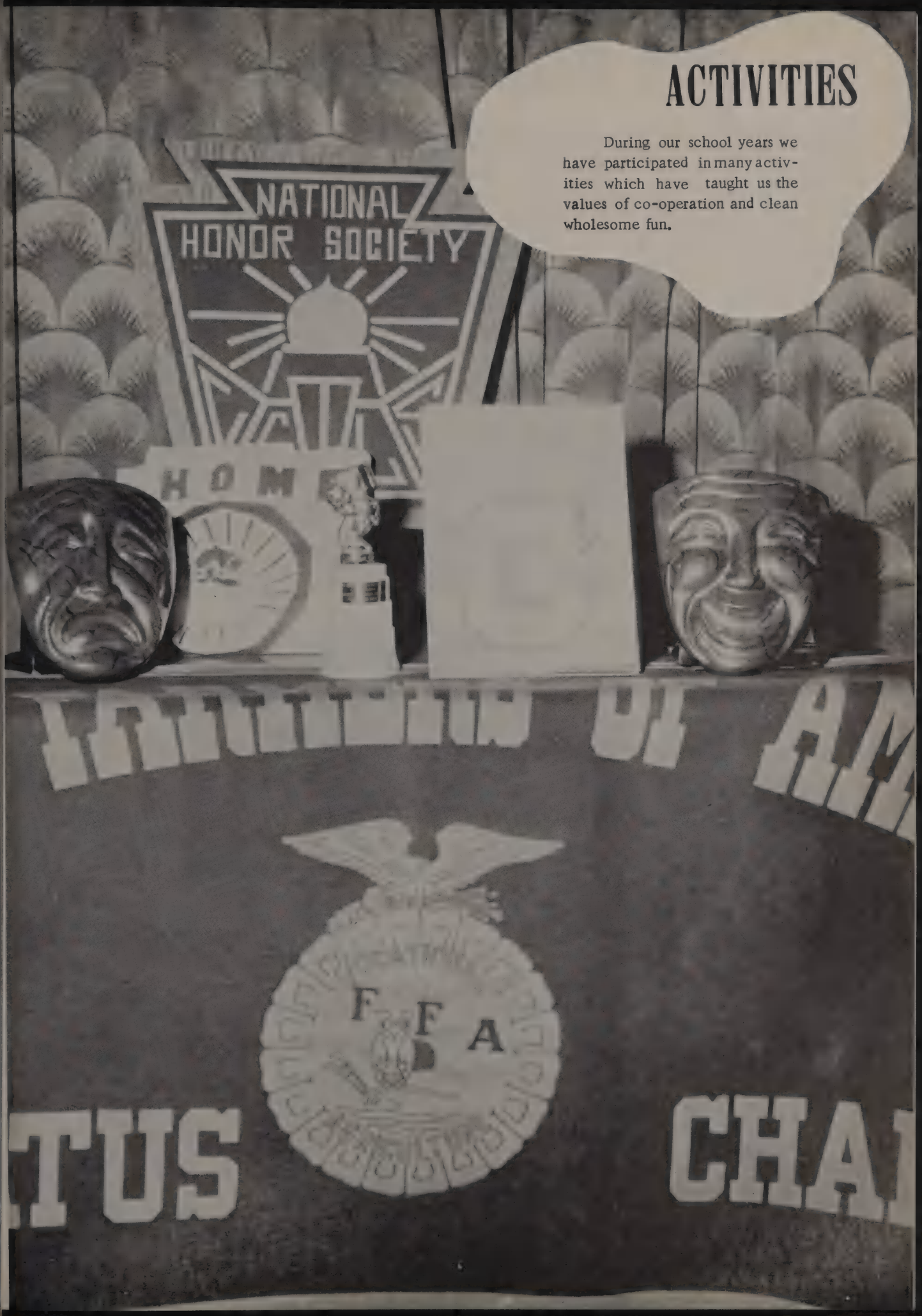

HONOR SOCIETY AND BANQUET

No honor conferred by this school excells that represented by the Cincinnatus Chapter of the National Honor Society.

The motto of this society is, "Truth is Light," and represents the completeness of thought, the strength of vision, the firmness of purpose, and the courage of conviction.

These are truly values that may be achieved by meeting the standards for membership in our National Honor Society.

FRONT ROW: B. DeMond, S. Young, S. Smith, R. Dodge. SECOND ROW: M. Simpson, E. Johnson, W. Davis, C. Greene, N. Closson. THIRD ROW: C. McRae, R. Hakes, B. Icenogle, M. McKee, M. Allen.

YEARBOOK STAFF

STANDING: Junior Editor, Suarez; Photographer, Wright; Advertising, DeMond, Dodge; Art, Waltz. SEATED: Layout, Bennett, Young; Subscription Manager, Campbell; Editor, Currier; Assistant Editor, Smith; Sports, Cass. FLOOR: Junior Business Manager, Fish; Sports, Olds.

We hope this yearbook represents "Something of Value." We are certain that the Nurses' Club gives valuable training either for a future occupation or for being a housewife.

NURSES' CLUB

LEFT TO RIGHT: M. McKee, L. Rathbone, C. Greene, M. Simpson, C. Davis, A. Wright, B. Agocs, E. Cass.

F.H.A.

F. H. A. and F. F. A. have taught us the values of useful and creative work and the importance of leadership.

F.F.A.

SCHOOL FAIR

School fair, one of our school's most important activities, gives every member of our student body an opportunity to show his capabilities in many ways.

We feel that there are many values to be received in growing, conditioning, training and showing animals and competing with others.

Many times we may learn the values of winning a championship ribbon or cup, while again we may learn the values of missing these opportunities by very narrow margins and so of losing and being a good loser.

After all it may not be important that we won or lost; how we won or lost is in many instances more important and may be one of the real values we may gain from our school fair.

MOVING UP DAY

WASHINGTON!

Our Washington trip - The dream of every undergraduate - Activities to finance the trip - Working to achieve a goal - Seeing our CAPITOL - All are values we will long cherish.

Our students gain much experience and values in understanding of the teachers' problems when they take over teaching for a day--

RIFLE TEAM

SEATED: Robert Dodge, David Raymond. STANDING: Billy Icenogle, Terry Wight, Thomas Sleight, Eugene Eldred.

1957 BASEBALL

1957 TRACK

JUNIOR PLAYS

Learning to work together, to project characters, and to overcome setbacks: these have all been part of the Junior Plays, and have given us "Something of Value."

CHEAPER BY THE DOZEN

For work if you love that best, for education, for beauty, or art, for yearbook work if that's where your heart lies. It's for where your heart lies, there's where you find something of value.

LOST PARADISE

Romance, excitement, the splendor of the mystic South Sea Islands, the suspense, "Who will be the prince and princess? echoes through the ballroom, and finally the decision: these all add up to a good time for all and "Something of Value."

"CANDY LAND"

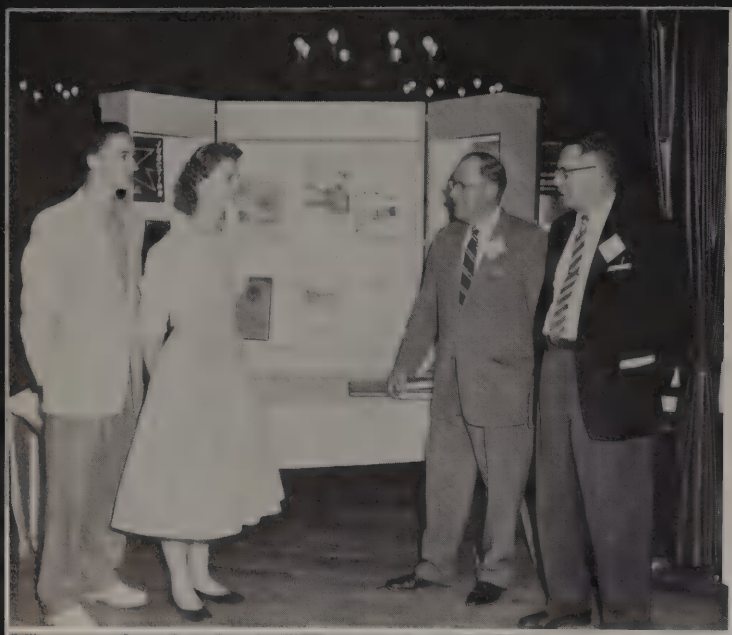

Yearbook Conference

The "Hum-dinger" Quartet

The Sophomore Hula Dancers

Our Faithful Janitors

"Christmas Tree"

"Pyramus and Thisbe"

"I didn't know the gun was loaded"

"Here we are a Caroling"

UNDERCLASSMEN

As we encountered junior and high school we learned the values of planning our courses to suit our needs for later life, whether that be higher education or a vocation.

JUNIORS

FRONT ROW: C. Maroney, C. Bunting, M. A. Simpson. SECOND ROW: C. Baker, P. Maricle, B. Cass, M. Harris, L. Rathbone, E. Johnson. THIRD ROW: L. Hall, R. Stith, J. Stafford, N. Harrington, N. Closson, J. Jordan. FOURTH ROW: R. Lewis, J. Courtemanche, G. Ayers, F. Jordan, B. Cornell, R. Meacham. FIFTH ROW: W. Suarez, E. Eldred, B. Icenogle, H. Winner, D. Fish, S. Mauzy, P. Raymond.

JUNIOR CLASS OFFICERS

As Juniors, we now have little time for our important studies as we plan and work to produce our junior plays, junior prom, and other activities which we find of great value.

SOPHOMORES

FIRST ROW: B. Brown, A. Potter, F. Billings, M. Lockwood, R. Winner, M. McKee. SECOND ROW: B. Agocs, C. Davis, E. Cass, R. Beach, B. Smith, C. Greene, M. Allen. THIRD ROW: G. Hegedus, J. Frink, D. Tracey, B. French, K. Rose, P. Moon, R. O'Dell, K. Yocum. FOURTH ROW: J. Peck, D. Vosburg, R. Hakes, R. Elwood, C. McRae, D. Hakes, R. Smith, S. Davis.

SOPHOMORE CLASS OFFICERS

We, as sophomores are well on our way to achieving our goal, a high school education. There are however, many values for us to gain from our schooling.

FRESHMEN

FRONT ROW: H. Westfall, S. Saplin, K. Howard, S. Harris, T. Stone, P. Vosburg, J. Calkins, P. Hathaway, B. Buntington, L. White, R. Ayers. SECOND ROW: D. DeMond, J. Travers, E. Hall, E. Bailey, S. Brown, D. Blanchard, B. Closson, D. Nelson, P. FitzGerald, C. Halstrom. THIRD ROW: R. Hakes, J. Young, T. Miller, D. Tracey, B. Jackson, D. Kinney, E. Baker, J. Stafford, J. Maricle. FOURTH ROW: F. White, F. Icenogle, S. Waldman, J. Sill, R. Pudney, C. Stith, D. Young, J. Smith, J. Dietrich, J. Diaz, L. Hegedus. FIFTH ROW: M. Lincoln, T. Wight, M. Eldred, A. Dunkan, G. Conklin, G. Lewis, D. Fuller, J. Armlin, E. Salisbury, R. Hakes, T. Sleight.

Now, we are in high school. We have already gained certain values and understandings. Here we can contribute more to the school and our development in special activities, and we gain additional values from our experiences.

FRESHMAN CLASS OFFICERS

EIGHTH

FRONT ROW: M. Raymond, P. Rose, R. Davis, M. Gates, P. Yocum, A. Rood, W. Cass, R. Standish. SECOND ROW: R. Eltz, G. Nugent, M. Schmidt, N. Winner, J. Armlin, B. White, S. Albro, N. Brown, Y. Lommis, J. Young. THIRD ROW: B. Hakes, S. Rackett, P. Byrnes, C. Wilbur, S. Miller, B. Closson, V. Kucher, L. Walls, S. Bartholomeu. FOURTH ROW: N. Bauder, G. Cook, D. Gofgosky, D. Fortner, K. Winner, S. Diaz, D. Sheeder, D. Tracey, J. Stafford. FIFTH ROW: R. Knickerbocker, F. Farrow, J. Guy, C. Downs, G. Parsons, F. Beach, D. Warner, J. Scoville, L. Eccleston.

We are now making plans for the kind of education we wish to achieve in high school and afterwards. We are impressed with the opportunities ahead and the importance education is for success in life.

SEVENTH

FRONT ROW: M. Hegedus, E. Rogers, R. Gates, S. Elwood, B. Maricle, L. Rathbone, J. Baker, M. Sheedar, R. Downs, J. Stafford, J. Bonham, B. Gates. SECOND ROW: F. Uaye, M. Talutis, E. Lewis, J. Simpson, E. Gates, N. Brown, I. Moon, S. Thornton, N. Hakes, A. McKee, L. Lockwood, D. Doty, B. Billings. THIRD ROW: A. Morse, B. Brown, C. Ford, T. Stone, M. Raymond, K. Osborne, C. Cass, S. Ervin, K. Wheeler, J. Hall, L. Reagan, J. Raymond. FOURTH ROW: G. Wood, D. Lewis, R. Robinson, K. Brown, E. Rice, L. Bement, A. Hile, S. Eaton, R. Ellis, B. Horrocks, V. Kenyon, D. Murray. FIFTH ROW: H. Horrocks, M. Standish, D. Comfort, T. Nugent, B. MacRae, F. Smith, J. Guy, L. White, E. Baker, W. Landers, T. Hegadus, J. Byrnes, C. Rowe, W..Harris, R. Preston, F. Brown.

In the seventh grade we begin to feel important, and as we study new courses we see more clearly the important values of an education.

SEVENTH GRADE CLASS OFFICERS

BUS DRIVERS

THEY FURNISH SAFE TRANSPORTATION

FIRST ROW: White, Carlton, Auwarter, Livermore, Greene, Eccleston. SECOND ROW: Hagenberger, Sargent, Connor, Bailey, Eaton, Diaz, Kellogg, Baker, Freeman.

CAFETERIA STAFF

SMELLS GOOD!

Timmerman, Graves, Abbey, Bennett.

From our cooks, custodians, and bus drivers we have learned many values of the importance of good food, clean surroundings, and the practices of safety.

CUSTODIANS

THEY KEEP THE HOME FIRES BURNING

Ostrander, Davis, Livermore, Auwarter.

BEULAH PEPPER, Dramatics-English-Latin

EVA MUNCY, English-French

ELIZABETH CARLTON, Librarian

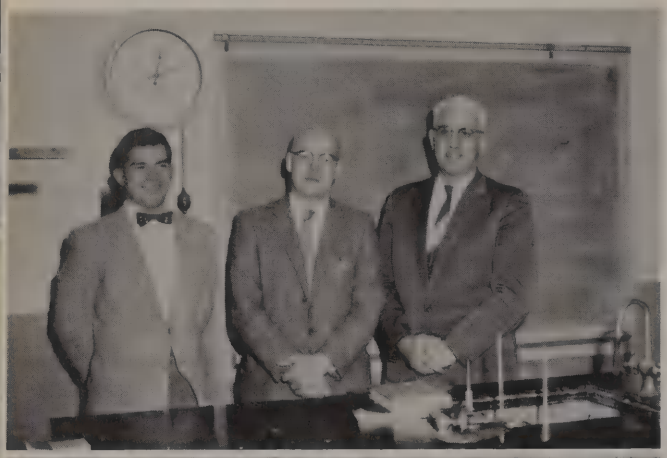

BEN LINDEMAN, Mathematics

DONALD WILDMAN, Science

HARRY STAHL, Driver Training

Our faculty members have given us "Something of Value" in helping us to become better citizens.

GEORGE DODGE, Vice-Principal-Agriculture

WANDA BEACH, Home Economics

RICHARD BACKLUND, Commercial

LAWRENCE GOODALE, Junior High Visual Aids

GEORGE CLANCY, Junior High

ELIZABETH SLEIGHT, Junior High

LOUISE UFFORD, Junior High

HILDA CLOUGH, Junior High

KATHRYN CROFOOT, Nurse

JAMES BABBITT, Guidance

JANET PICKARD,
Dental Hygenist

ALTON and MARJORIE WILBUR, Music

ROBERT SPRINGER

JUNE CLANCY, Physical Education

ADMINISTRATION

Chester A. Lacy, Superintendent of Schools; Evelyn Clark, Grade Consultant; George C. Dodge, Vice-Principal.

Our Board of Education is comprised of citizens of our community who strongly feel that Education has many values and are determined that it be ever more meaningful and important to the members of our community.

We, the seniors feel that one of the great values we have learned is respect for our leaders who help to give us, democracy's greatest gift to civilization, Education.

BOARD OF EDUCATION

SEATED: Seward Totman, Frederick Randall, President; George Newkerk, Clerk; Goldie Freeman, Mildred Webb. STANDING: Robert Knickerbocker, Warner Davis, Weir Dietrich.

OFFICE

Virginia Wolcott and George Newkirk.

STUDENT SENATE

SEATED: D. Hakes, S. Cass, B. DeMond, B. Agocs, T. Brown. STANDING: L. Rathbone, E. Johnson, J. Stafford, J. Calkins, D. Young, R. Cornell, J. Scoville, W. Landers.

We, the Class of '58, dedicate our yearbook, SOMETHING OF VALUE, to the FUTURE CITIZENS of our Central School area.

Debbie and Mark symbolize the spirit with which these citizens approach school, a spirit of great expectation in their search for "something of value."

We sincerely hope that many of our future citizens will find in Cincinnatus Central School the values and education they seek in order to prepare themselves for their future in life.

MRS. MUNCY

We sincerely thank our advisors for their kind considerations, patience, and encouragement as they have guided us in our search for, "Something of Value."

MR. BACKLUND

TO THE CLASS OF 1958

A few days ago while reading about the history of the Cincinnatus School, I found a statement attributed to Dr. John McWhorter and written shortly before 1800. In a letter to his sister in Massachusetts, he states that pioneer mothers of this community decided that they must have a school for their children even if it meant scrimping on the necessities of life. He went on to say that this would apparently mean a diet of turnips and salt.

The above statement should leave no doubts about the value placed upon education by the early pioneers of this community. Today, do we consider our school, our church, or our community important enough to make sacrifices comparable to those mentioned above? Are we willing to give up some of the luxuries and personal enjoyments in order to give and offer our services for some worthy cause?

Good schools, good communities and good churches are the result of much sacrifice of both time and money. Many people must be dedicated to service for others. We, perhaps, should remember above all that these unselfish persons need far more help and suggestions with far less destructive criticism.

I hope, if an inventory of our willingness to serve even at a sacrifice were taken, that the results would be in the affirmative. If so, we, like the pioneers of this community can truthfully say education is "something of value".

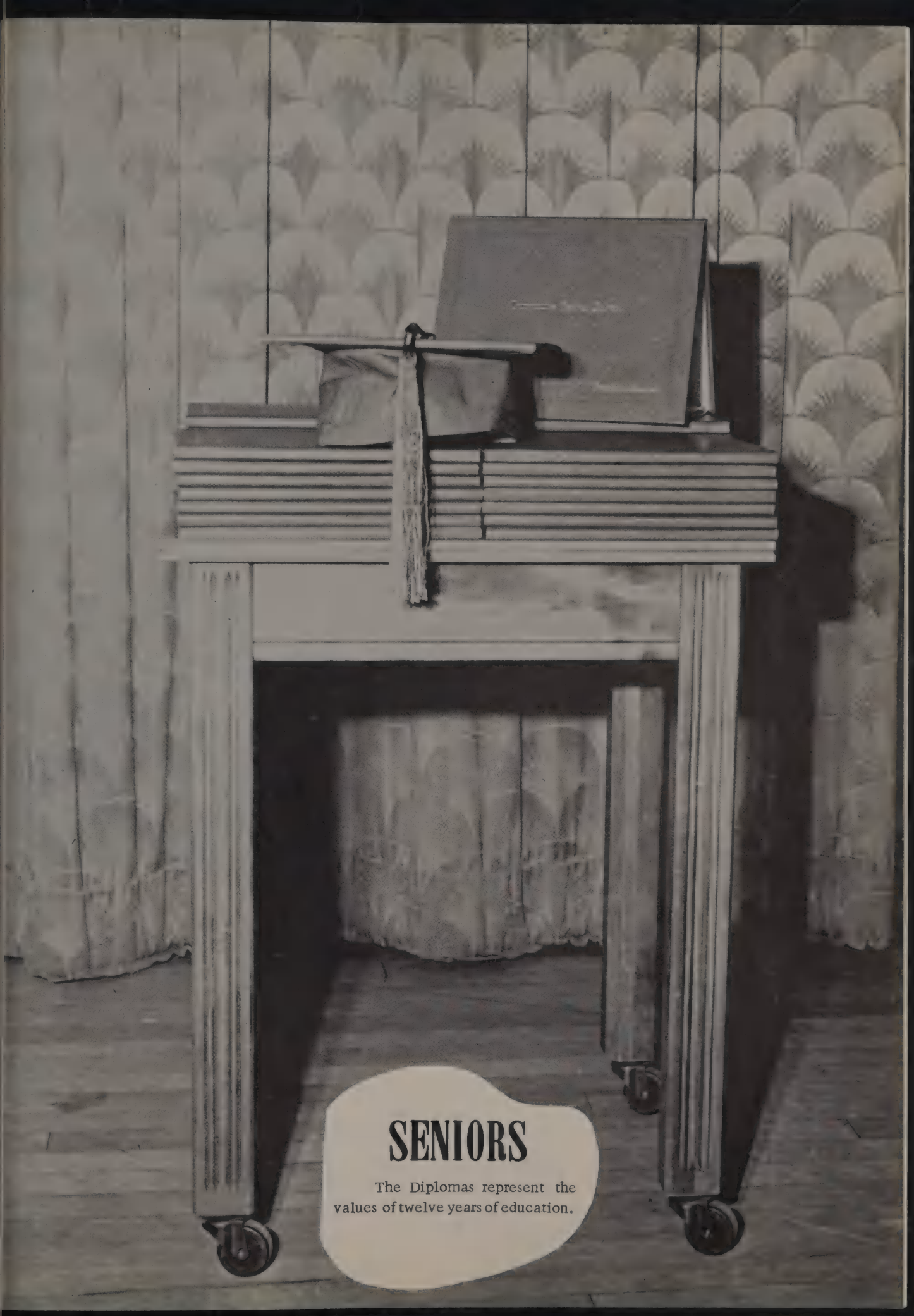

SENIORS

The Diplomas represent the values of twelve years of education.

GENE BAKER

Handy man backstage . . . Champion 4-H poultry judge, and farmer . . . Outstanding F.F.A. student and officer . . . School Fair President; Soccer.

SUSAN BENNETT

"Who's the letter to today, Benny?" . . . remember that T-shirt-teacher? . . . on a diet yet? . . . giggle-gaggle-goggle . . . one of our red headed cheerleaders . . . Girls' and Mixed Chorus; Yearbook staff; Junior Plays; Corresponding Secretary; Bowling.

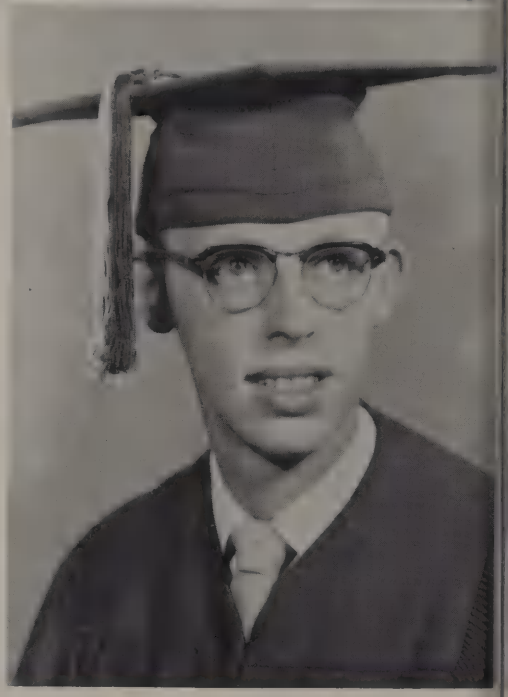

JAMES BLANCHARD

"Sure do make it mean when you have a different front end on that B-29 every Sunday morning huh, Jim?" . . . "Awful sorry" . . . Dig those crazy sideburns . . . The only boy in homemaking . . . Boys' and Mixed Chorus, Marching Band; Soccer.

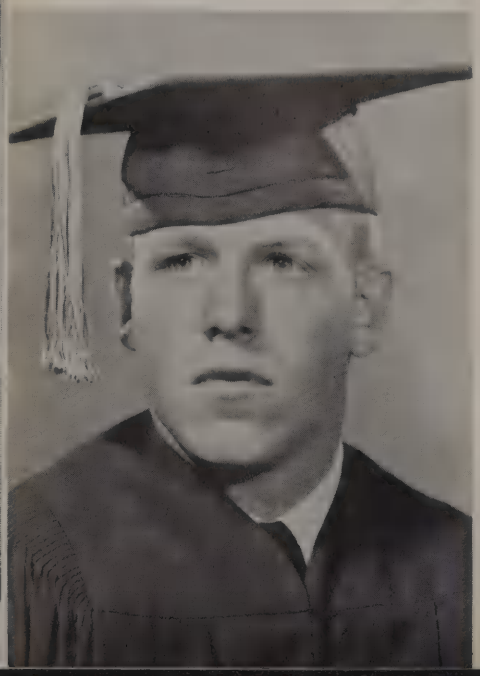

TRUMAN BROWN

Basketball star? . . . "I demand a standing vote!" . . . Carries a lot of weight in our class! . . . Baseball, Soccer, Track, Bowling; Vice-President of Student Senate.

SONDRA CASS

Likes rocks, especially transparent ones . . . halfway down . . . always rushing to get the Student Senate minutes typed on time . . . "Who's the letter for" . . . Girls' Chorus, Band, Mixed Chorus, Orchestra; Honor Society; Student Senate; Junior Prom Court; Prompter for Junior and Senior Plays.

LEE CROFOOT

Cute and friendly . . . loyal Ford Fan . . . "there's only Dick" . . . loves jokes . . . Girls' and Mixed Chorus; Band; Orchestra; Allstate Sectional (Chorus and Orchestra) Music Council; Athletic Association; Cheerleading; Bowling.

MYRLA CAMPBELL

Quiet, but efficient . . . very sincere . . . voted senior girl citizen . . . Allstate Sectional Band; Orchestra; Band; Girls' and Mixed Chorus; Music Council Secretary; Senior Class Secretary.

DAVID CURRIER

"How about a yearbook meeting?" . . . Curly black hair . . . sharp dresser . . . Plays a crazy trombone! . . . "What a handsome prince!" . . . Yearbook Editor; Band; Male Chorus; Mixed Chorus; Orchestra; Allstate Sectional Chorus; Bowling; Cross Country; Junior and Senior Plays.

ROBERT DODGE

"Just give me a chance to perform!" . . ."There are no laurels hanging on my wall for marksmanship, but the woodchuck population has decreased." . . . Cross Country; Track; Tennis; Basketball; Band; Male Chorus; Mixed Chorus; Honor Society; Yearbook Staff.

AMOS DOUPE

"Graduating - me?" . . . Now I'll have to work for a living - that's not good . . . Mrs. Muncy's delight . . . Chorus, Dave Raymond's buddy in passing? Geometry and Earth Science.

BRUCE DEMOND

School . . . education! fun too! . . . always chasing after costumes and properties for a play . . . "I don't think that's Constitutional!" . . . Boys' State; Soccer; Basketball; Baseball; Student Senate President; Honor Society; Junior and Senior Plays; Junior Prom Court, Bowling.

FRED DOWNS

Parking behind that green Hudson in Driver's Ed. Where did those dents come from? . . . Always ready with a witty remark . . . Band; Male and Mixed Chorus; Allstate Chorus; Allstate Sectional Band; Cross Country; Track.

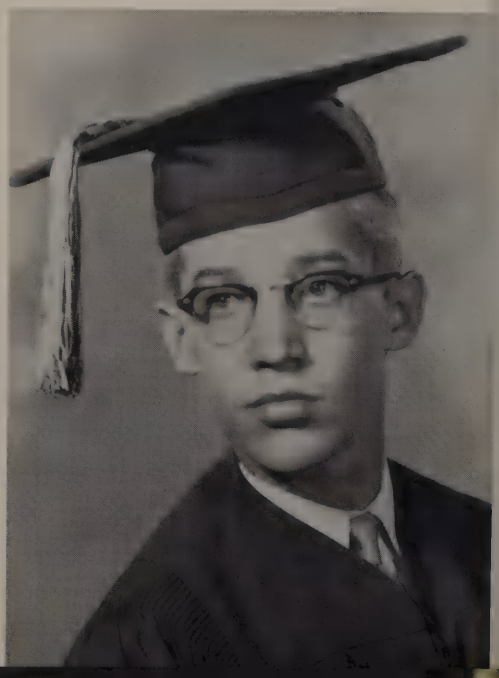

JANE GATES

The gal at Gates' store in Pitcher . . . Always willing to give a hand . . . Wilma's pal . . . Oh! those crazy sweaters! . . . Girls' Chorus; Band; Junior Play.

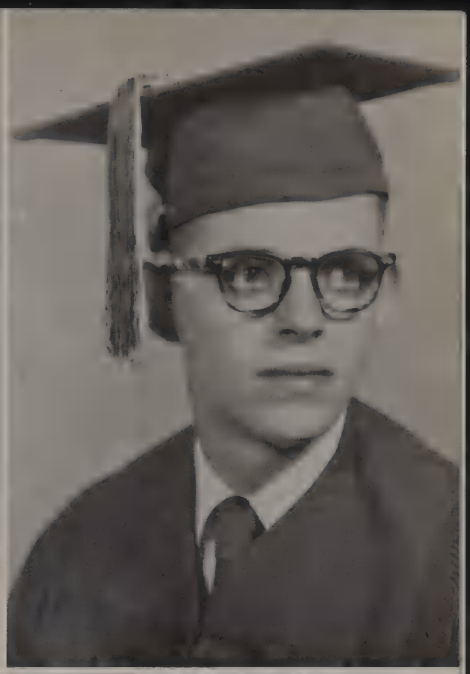

WINFIELD LOCKE

Doesn't "indulge" in women . . . Quiet, but a good actor . . . An assistant in the Commercial Dept. . . . Senior Play; Cross Country; Track; Junior Red Cross.

ELEANOR MONK

An eye for the future (engaged) . . . always seen with Wilma or Jane . . . Regular on the refreshment committees . . . Nurses Club; F.H.A.; Senior and Junior Plays.

GERALD NELSON

Gosh! . . . Quiet, but lets you know he's there . . . All those trips to South Otselic! . . . Really carries out duties of F.F.A. Presidency! . . . Senior Play; Boys' and Mixed Chorus; Music Council Treasurer; Class Assistant Treasurer.

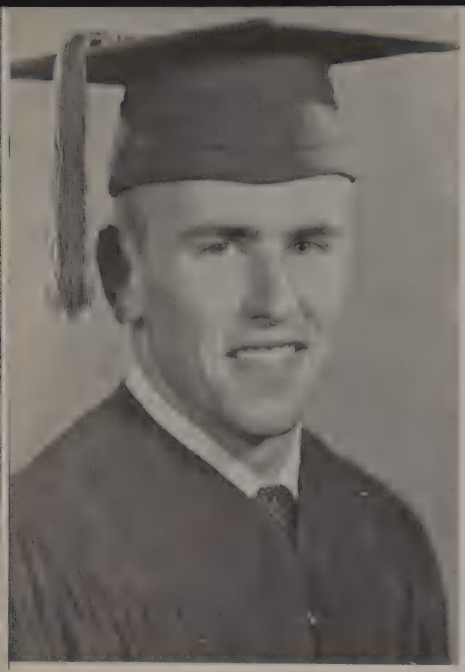

JEROME OLDS

God's gift to women . . . A whiz on the bowling alley . . . "Hey, that's the wrong basket, Jerry." . . . Always talking . . . Oh-h-h- that crazy sax . . . Band; Boys' and Mixed Chorus; Orchestra; Dance Band; Allstate Sectionals; Allstate Music Council President; Junior Prom Court; Basketball; Soccer; Tennis.

WILMA PECK

"How'd you ever get to the twelfth grade . . . Her claim to fame - the smallest devil in the Senior Class . . . You can make a lot of noise with a motorcycle . . . Girls' Chorus; F.H.A.; Senior Play.

DAVID RAYMOND

Never in a hurry . . . quiet-but don't let that fool you . . . No Loomis - so T.V., huh Dave? . . . Boys' Chorus; Cross Country; Track.

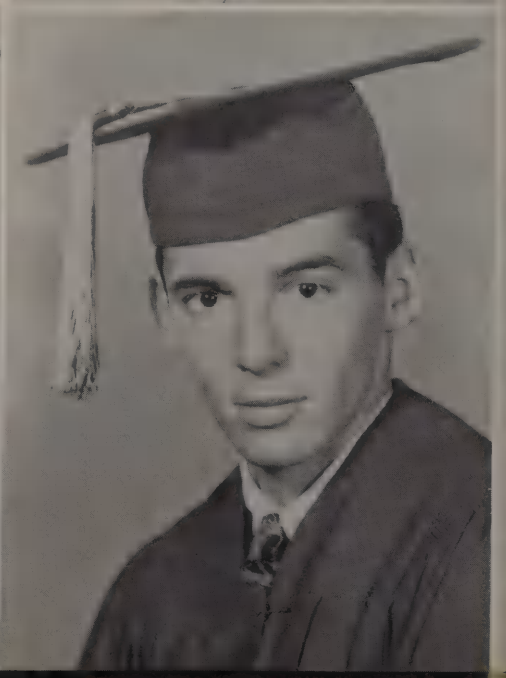

EDWARD SCOVILLE

. . . "Boy, did I hate to get up this morning." . . . Always a laugh, good or bad . . . pinsetter excelsior . . . Senior Play; Orchestra; Track; Basketball; Cross Country.

ALICE SIMPSON

Petite, but sweet . . . synonymous with Benny! . . . American jumping bean . . . Always talking in Homemaking class . . . Girls' Chorus; Orchestra; Majorette; Nurses' Club; Athletic Association.

SHARON SMITH

Oh! So many men! Red . . . Blond . . . hair? Mathematical genius . . . all those parties at "Red's house." . . . Girls' and Mixed Chorus; Band; Orchestra; Assistant Editor of The Lion; President of the Bowling Club; Girls' State; Honor Society; Junior Prom Court; Cheerleader; Plays.

DOROTHY SUAREZ

"Just give me a chance to talk." . . . never runs down . . . Always has a question . . . Whiz at the sewing machine . . . Orchestra; Majorette; Cheerleader; Junior and Senior Plays; Junior Prom Court.

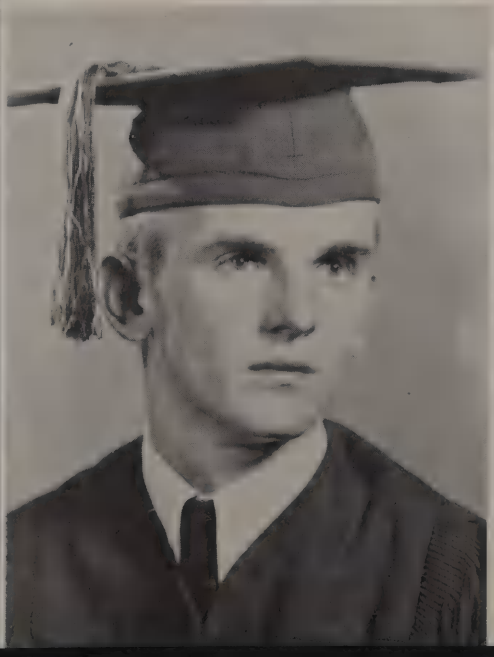

CHARLES WALTZ

For four years we have wondered, never known, quiet? . . . yes, but smart as a whip . . . Drives . . . Flies? a hot Ford . . . "Haven't you had enough farming without taking Ag. three times a day?" . . . Yearbook Staff; F.F.A.

SHIRLEY YOUNG

Always willing to help. . .the quiet one. Did you learn how to juggle books at the Citizenship Conference, Shirley?. . . Orchestra, Band, Honor Society, Dance Band. . .Junior Red Cross, Assistant Treasurer. . .Class Treasurer, Yearbook Staff.

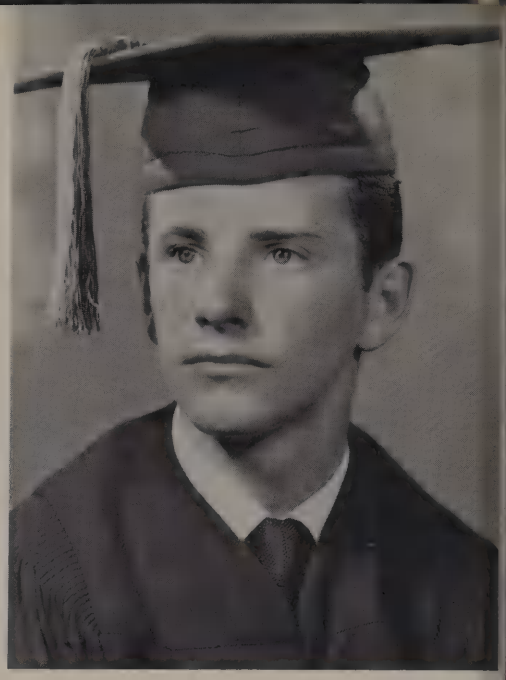

JAMES HALSTROM

Quiet. . .friendly. . .Sure goes for a Willet Duckling. Often seen but seldom heard. A good worker. Male Chorus.

GARY DIETRICH

Always busy, but doing what? Great story teller! Spends lots of time at the bowling alley. "Good luck in the Navy, Gary." Male Chorus, Cross Country.

GEORGE LEVY

The man with the mustache. . ."Who's the letter from today, George?". . .Always contributing in English class. . .Soccer, Basketball, Track, Bowling.

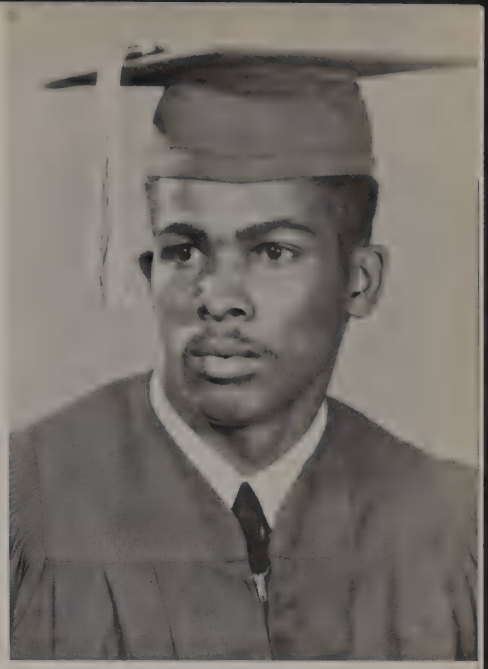

GUNNAR LAETT

Watch out for Gunnar's "black list". . .The comedian. . .Has a lot to say and is always ready with a witty remark. . .Soccer, and substitute bowler.

APRIL WRIGHT

Always ready for a party. . .Shall we have a game of spin the bottle?. . .Whatcha talkin' about?. . .Girls' and Mixed Chorus, Junior and Senior Plays; School News Reporter; Majorette; Nurses Club.

CLASS NIGHT

GERMAN BAND

CLASS GIFTS

CLASS GROUP

COMMENCEMENT

VALEDICTORIAN -- Sondra Cass

SALUTATORIAN -- Robert Dodge

Class Gift Presentation

Diploma Presentation

THANKS

Each year awards of various types are presented either during the school year or at Commencement by numerous civic groups, merchants and individuals interested in the educational program of our school. These awards in scholarship, citizenship, and achievement in specified fields are not only an incentive to the student to do better work, but also are a reward for that work.

A junior boy is selected each year on the basis of leadership, scholastic ability, and personality and is sponsored by the Knickerbocker Post of the American Legion to represent Cincinnatus at "Empire Boys' State," Colgate University, Hamilton, N. Y. for one week. At "Boys' State," he is introduced to various forms of government. Bruce DeMond represented the Class of 1958 at "Empire Boys' State."

Every three years, the American Legion Auxiliary sends a girl to "Empire Girls' State," New Paltz State Teachers College, New Paltz, N. Y. She is a junior selected on the basis of leadership, scholastic ability, sportsmanship, and personality. For nine days she is introduced to various forms of state, county, and local government, and actually takes part in the government of "Girls' State." The Class of 1958 was represented at "Empire Girls' State," by Sharon Smith.

Gene Baker received the plaque for the outstanding Cincinnatus Future Farmer of the year. This award is financed by the A. B. Brown Company.

Cups are awarded by the Cincinnatus Auto Company to the outstanding boy and girl at our school fair each year. This year the cups were won by Sharon and Terry Miller. Funds are furnished by the other merchants of our community to purchase ribbons which are awarded to the school fair exhibitors.

Myrla Campbell and David Currier won this year's P.T.A. award which is presented to the girl and boy who have contributed the most in the broadest sense ot our school during their four years of high school.

Awards to the boy and girl who have made the most all-around progress or growth in high school are presented by the Chamber of Commerce. Bruce DeMond and Shirley Young received these awards.

The Rebekah Lodge presents an award to the eighth grade boy and girl who have made the most all-around growth in junior high school. Charles Downs and Sally Diaz received these awards.

Bruce Hakes won the Daughters of the American Revolution award for the eighth grade student showing excellence in honor, courage, service, leadership, and scholarship.

Eighth grade valedictory and salutatory awards were presented to Ruth Davis and Connie Wilbur by the Cincinnatus Auto Company.

The American Agriculturist award was made to Gene Baker for being the outstanding student in Vocational Agriculture. The DeKalb Agriculture Award for outstanding work in Vocational Agriculture was awarded to Gerald Nelson.

The Balfour Award to the senior who has demonstrated outstanding qualities of scholarship, loyalty, and achievement was presented to Sharon Smith.

Robert Dodge won the Bausch and Lomb award as the student showing excellence in high school science.

The Rathbun English award for the most improvement in high school English was earned by Truman Brown.

Fred Downs and Lee Crofoot were presented the music awards for being the senior boy and girl who contributed the most musically to our school and community during their four years in high school. Sue Brown and David Young received the Ralph Bennett awards for the most progress in Junior and Senior Bands. Roxanne Downs received the Clifford Carlton award for the most general improvement musically.

The Athletic Association presents an award to the boy showing excellence in athletics, scholarship, and sportsmanship. Bruce DeMond received this award. Bruce and Sharon Smith won the Babe Ruth Awards.

An award for excellence in Commercial subjects was presented to Shirley Young by the First National Bank.

Hakes Farm Equipment presented Sharon Smith an award for having the highest average in high school mathematics.

Mr. Sleight presented Jane Gates the award for the best attendance in high school.

Continued on page 91

ADVERTISEMENTS

THE CONGREGATIONAL CHURCH

A FRIENDLY

COMMUNITY WORSHIP CENTER

FOR ALL PEOPLE

D. CECIL FLATT

MINISTER

THE METHODIST CHURCH

WELCOMES YOU

TO WORSHIP IN THESE NEIGHBORHOOD CHURCHES

BRACKLE -- CINCINNATUS -- TAYLOR CENTER

UNION VALLEY AND WILLET

EMIL A. PREMRY

MINISTER

CINCINNATUS AUTO CO.

Phone 21 Cincinnatus, New York

BUICK CHEVROLET

Sales & Service

Quality Used Cars - All Under
Cover in our New Showroom
The Home of Friendly Service

Distributors: of
Gasoline
Kerosene
Fuel Oil
Grease &
Motor Oils

S AND D OIL CO., INC.

511 N. Broad St. - Norwich
Phone 4-3844
W. Main St. - Cincinnatus
Phone 21

B.R. BALDWIN AND SON

Dealers In

FEED, COAL, LUMBER

AND BUILDERS SUPPLIES

Cincinnatus New York

A.B. BROWN CO.

HARDWARE AND IMPLEMENTS

Phone 8 Cincinnatus, New York

G.L.F.

FARM AND FEED STORE

Cincinnatus New York

P.B. FOSTER

Cincinnatus New York

FOR ALL YOUR NEEDS
CALL FOSTER 29
WE DO OUR BEST TO PLEASE

1905 53 Years Service 1958

COMPLIMENTS OF

MEACHAM'S STORE

Cincinnatus New York

A.D. CURRIER

I. G. A. STORE

Phone 59

Cincinnatus, New York

CINCINNATUS DAIRY BAR

The Best By Far

Snack or Meal

Cincinnatus, New York

FIRST NATIONAL BANK OF CORTLAND

Banking Services of All Kinds

Member

Federal Deposit Insurance

Corporation

Cincinnatus New York

Cortland New York

Marathon New York

CHENANGO INSURANCE CORP.

Ivan Harvey

Cincinnatus, New York

Welcome to the Bowl

BOWLING ALLEYS

Jim and Norma Croll

Cincinnatus, New York

GREENE'S GARAGE
Firestone Tires
Auto-Lite Ignition
Phone 110
Cincinnatus, New York

Compliments
of
CHURCH'S GENERAL STORE
Cincinnatus, New York

Compliments
of
SHEEAR'S
Cincinnatus New York

Compliments
From
LINCOLN'S RESTAURANT
Cincinnatus, New York

PAUL LOOMIS
Building
De Ruyter, New York

DAIRY TREAT
The Ice Cream That
Can't Be Beat
Harvey Osborne
Cincinnatus New York

HAKES
FARM EQUIPMENT
Cincinnatus, New York

GUY HOLTMART
BUILDING
Cincinnatus New York
Telephone 63F121

WELCOME TO THE CHRISTIAN UNION CHURCH

I was glad when they said unto me, "Let us go into the house of the Lord." Psalms 122:1

Compliments of

BRACKEL FARMS

Registered Holsteins

C. S. HARVEY & SONS

Cincinnatus, New York

Compliments of

FRED A. JORDAN, M. D.

84 North Main Street

Cortland, New York

THE BORDEN COMPANY

Cincinnatus, New York

VICTORY CHAIN INC. #15 Martha Small, Mgr. Cincinnatus, New York	Compliments of CRANDALL SUPPLY CO., INC. 77 State St. Binghamton, New York Phone 2-6425
CARLTON FUNERAL HOME Cincinnatus, New York	Compliments of FREEMAN'S GENERAL STORE Pitcher, New York
East Freetown New York HARRIS' I.G.A.	MC NEIL MUSIC STORE Cortland, New York
Compliments of DR. AND MRS. DONALD MADDY AND SON DeRuyter, New York	RICHARDS AND DONAHUE, INC. School Photo Service Webster, New York
CINCINNATUS SUPPLY CO. INC. Hardware - Plumbing Paint - Glass - Appliances Cincinnatus, New York	HUBBARD'S GENERAL STORE Taylor, New York
HAROLD R. FRITZ General Insurance Phone 55 or 16 Cincinnatus, New York	BENNETT HOTEL Cincinnatus, New York
WILBER VISUAL SERVICE INC. "Everything for Audio-Visual Education Authorized Dealer for Bell & Howell 28 Genesee St. New Berlin, New York	CRESENT CORSETS 163 - 165 South Main Street Cortland, New York
Compliments of DR. A. W. MILLER Cincinnatus, New York	FRANKLIN'S HEATING Pitcher New York Clyde A. Franklin

Photographically Yours

distinctive portraiture

COMMERCIAL
PICTORIAL

Spaulding Studio

PHONE SK 6-2341

5 TOMPKINS ST. CORTLAND, N. Y.

GOODALE
DAIRY

CORTLAND
NEW
YORK

THOMPSON

BETTER BUILT BOATS

Cortland, New York

Compliments of

OVERHEAD DOOR COMPANY

OF NEW YORK, INC.

Cortland, New York

WESTERN AUTO ASSOCIATE STORE

19 Clinton Ave.

Cortland, New York

SK 3-0471

Peck's

"Busy furnishing homes
since 1888"
25 Central Avenue
Cortland New York

Sales Service

PARKER PONTIAC

Incorporated

"Goodwill Used Cars"
11 Port Watson St.
Cortland, New York

Pontiac Vaux Hall

CORTLAND CAMERA SHOP

133 South Main Street

Cortland

SK 6-5981

RINALDI

GYP JOINT

134 South Main St.

Homer, New York

GRANT'S BAKERY

119 Groton Avenue

Cortland, New York

Compliments of

CORTLAND

STANDARD PRINTING CO., INC.

Cortland, New York

Compliments of

CORTLAND SEA FOODS

Cortland, New York

Call

SK 6-5225

Congratulations to
The Class of '58 from
A. LOUIS
3 Main Street
Cortland, New York

SARVAY
Sells Shoes
13 Central Avenue
Cortland, New York

Compliments
CORTLAND DRY CLEANERS
Plant 33 Pomeroy Street
Cortland New York
Dial SK 6-8681

LATIMERS STORE FOR MEN
20 Central Avenue
Cortland, New York
Manhattan Shirts
Sportswear

G. H. WILTSIE
37-39 Main Street
Cortland, New York

FABRIZIO'S
MEN'S SHOP
99 Main Street
Cortland New York

HOMER H. JONES
FEED MILLS
Homer New York

The Right Clothes
At the Right Time
At the Right Price
BURGESS
CORTLAND
33 North Main Street

KELLOGG AUTO SUPPLY
CO.
159 Main Street
Cortland, New York
Phone SK 6-9944

Compliments
CORTLAND AUTO SUPPLY CO.
INC.
12-18 Court St.
Cortland New York

Harry Alpert
60 Main Street
Phone SK 6-5731
Cortland New York

JONES
JEWELRY STORE
Cortland New York

PAYNE BROS.
OFFICE EQUIPMENT, INC.
Stationers Office Supplies
14 Main Street
Cortland, New York
Phone SKyline 6-9933

School and Office Supplies
Typewriters - Adding Machines
New, Used & Rentals
MULLEN'S OFFICE OUTFITTERS
Cortland New York

GORDEN'S
DRUGS
Cortland New York

MC GRAW & ELLIOTT
DRUG STORE
50 Main Street
Cortland, New York
Phone SK 3-0032

WILK DRUG CORP. "In Business for your Health" 1 Main St. Dial SK 6-5922 Cortland, New York	Compliments of CROWN CITY BARBER SHOP 15 North Main Curt Horace Maggie
HAROLD'S ARMY AND NAVY STORE 103 Main St. Opposite Post Office Cortland, New York	Compliments of TICKNORS The Profit Sharing Store Phone SK 3-0721 Cortland, New York
Compliments of L. F. LETTS & SON Gulf Products Cortland, New York	OLDS & FULMER Shoes 42 Main Street Cortland, New York
CORTLAND FLOORCRAFT 152 South Main Street Homer, New York	CORTLAND PHOTO SERVICE 100 Groton Avenue Cortland, New York
CHARLE'S HAIRDRESSER 3 Main Street Cortland, New York	H. C. MUNSON 108 Main Street Cortland, New York
ITALIAN KITCHEN Best Foods Port Watson Cortland, New York	WILSON & GREENE LUMBER CO. Port Watson Street Cortland, New York
POLKVILLE DAIRY TREAT Polkville, New York	ECONOMY PAVING CO. Cortland, New York
HARRINGTON BROS. MUSIC STORE Cortland, New York	GEORGE BOWKER SHOE STORE 5 Main Street Cortland, New York

HALL'S

Fine Furniture For Less

McGraw, New York

THE GATES GREENHOUSE

McGraw New York

Phone TE 6-5271

"We Deliver"

STAUBER DRUGS

The Rexall Store

Cortland, New York

Compliments

of

DR. D. B. GLEZEN

Cincinnatus New York

Congratulations

from the

L. AND L. LUMBER COMPANY

Pitcher, New York

THE CORNER STORE

Gulf Gas, Tires

Auto Accessories

Groceries

Ice Cream, Soft Drinks

Pitcher New York

DEWEY CLEANERS

29 North Main Street

Homer, New York

CROSS FLOWER AND

GIFT SHOP

Phone Cincinnatus 104

Taylor, New York

CHENANGO & UNADILLA TELEPHONE CORPORATION

Serving Central *New York State*

Headquarters, Norwich, N.Y.

How to be the Teen Queen of your party line.

You'll reign with favor on any party line if you'll just follow these few simple rules of courtesy. Use the line sparingly, release it in an emergency, and hang up the receiver carefully after each call.

HOTEL CINCINNATUS

Cincinnatus, New York

HUBBARD'S GENERAL STORE

Taylor, New York

O. E. STRONG & SON

3 Main Street
McGraw, N. Y.

Esso Gasoline and Oils

Continued from page 76

The Valedictory Award in high school which went to Sondra Cass and the Salutatory Award in high school, which went to Robert Dodge, are presented by the Cincinnatus Auto Company.

This year New York State Regents Scholarships were won by Robert Dodge, Fred Downs, and Gunnar Laett.

Robert Dodge was also offered Scholarships at Hamilton College and Syracuse University. Robert will attend Rice Institute at Houston, Texas, where he has received a scholarship of $1700 per year or $6800 for his four years of study.

The merchants of Cincinnatus and surrounding area made it possible for our seniors to publish our yearbook, THE LION, through their generously submitted advertisements.

We, the Class of 1958, join with the student body in taking this opportunity to thank each group and every individual who stand behind our school and its students. We sincerely express our grateful appreciation for their many contributions toward our achieving, "SOMETHING OF VALUE."

FINIS
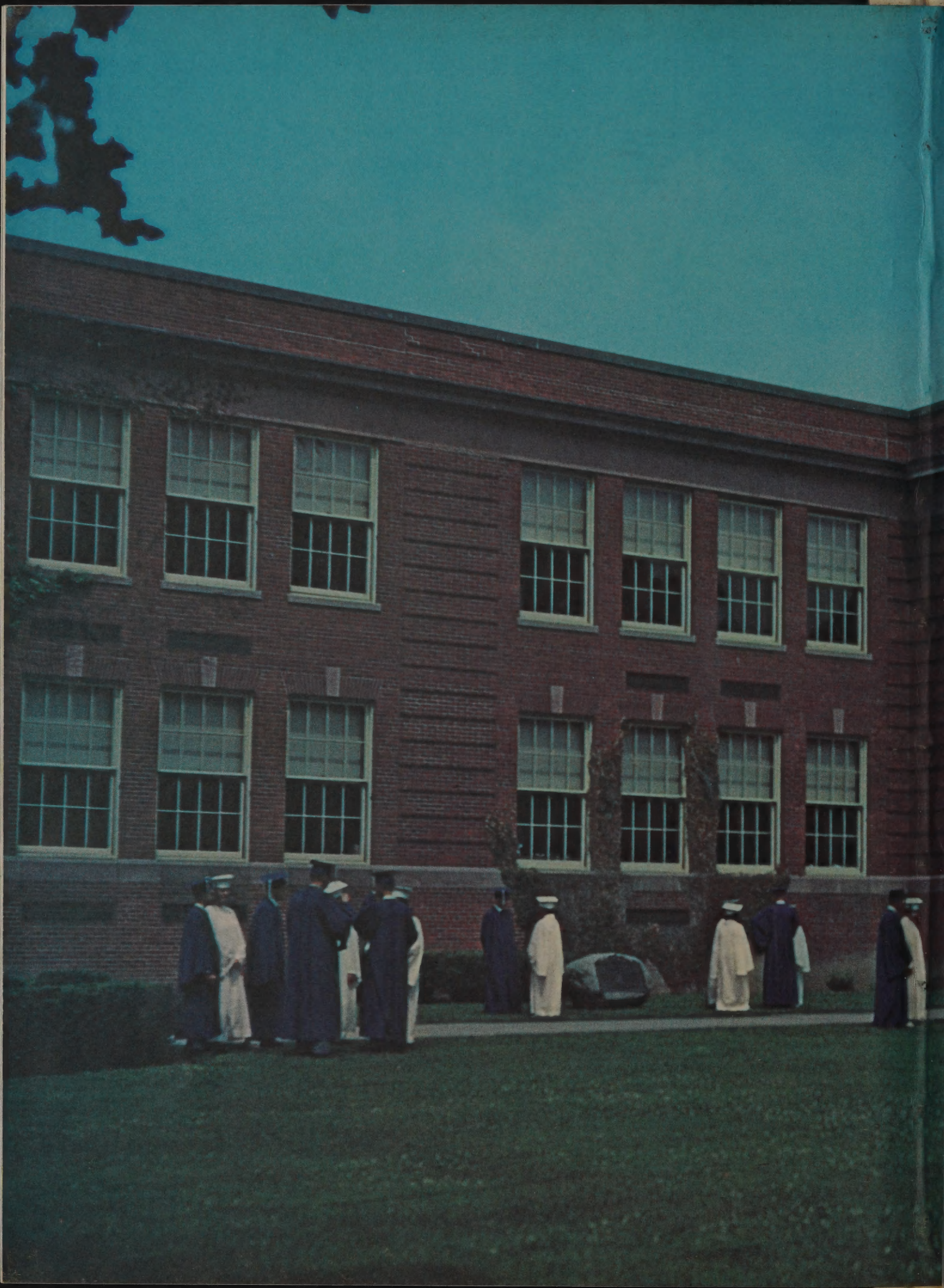
INTER-COLLEGIATE PRESS
Publishers · Cover Manufacturers · Book Binders
FACTORY · HOME OFFICE
Kansas City
PRINTED IN U. S. A.